

NOTICE INVITING QUOTATION

Sealed quotations are hereby invited by the undersigned on behalf of the Director, IISER Pune for the work mentioned below up to **11.00 Hrs on 11/10/2021** from eligible contractors registered with anyone CPWD/ Maharashtra State PWD / Railways / MES in appropriate category of Civil/Composite category or Expert Modular Kitchen agency for the work mentioned below. The quotations will be opened at 3.30 PM on the same day.

NAME OF WORK : SUPPLY AND INSTALLATION OF MODULAR KITCHEN CABINETS TO DAYCARE FACILITY AT IISER PUNE.

Issue to –

Name and address of the agency –



A. Kulkarni
Executive Engineer

Terms and Conditions:

- 1) The applicant should be eligible contractors registered with anyone CPWD, Maharashtra State PWD, Railways, MES in appropriate category of Civil/Composite or Reputed agency with minimum two years of experience in modular kitchen industry and interior works with having factory set-up with robotic precision post form and lamination machines and with experience center in Pune. Applicant should submit attested or notarized copies of the valid Registration Certificate / Experience Certificate/Work order along with the quotation. Bidders not meeting the minimum eligibility criteria shall be summarily rejected.
- 2) Time period for completion of work shall be 30 days from the date of placing the work order by IISER Pune. The act of backing-out after opening of quotation will debar such agencies for participating in the future quotations of IISER PUNE. Bidder may e-mail queries on maintenance@iiserpune.ac.in or submit to IISER PUNE office in hard copy on all working days one day before submission date of quotation as specified above.
- 3) Notice Inviting Quotation (NIQ) document may be obtained from IISER PUNE at 121, Engineering Section , Main Building, IISER PUNE Campus, Dr.Homi Bhabha Road, Pashan, Pune-411008 between 10 AM to 4 PM on all working days before date of submission. Applicant may submit quotation by

obtaining NIQ document from IISER PUNE website at <http://www.iiserpune.ac.in/links/tender-notices-and-eoi>

- 4) All agencies need to submit their quotation in hard copy in sealed envelope containing by suitable means on and before 11.00 Hrs on due date. Quotation received after the date & time specified above shall not be accepted. Any delays , postal delay etc. will not be entertained. Agency should quote for all the items in the in the BOQ . Rates quoted in words shall be treated as Final for deciding L1 bidder. The bid shall be submitted in the original bid document (as issued by the IISER, Pune or Webcopy) super scribing the name of work. Quoted rates shall be valid for 60 days from the date of opening of quotations. Rates shall be quoted in hand writing at the spaces provided in NIQ document. Commercial envelops of technically qualified bidders shall be opened accordingly. The offer of the agency should be commercially clear including acceptance of all terms and conditions of this Quotation by the agency. IISER Pune reserves the right to accept or reject the quotation/s without assigning any reasons. Engineer In-charge decision about item-wise or overall L1 bidder/s shall be final.
- 5) Bids will be opened **on the same day at 11.30 Hrs** in the presence of agency or their authorized representatives, if any. Quotations submitted with any conditions shall be treated as conditional quotations and shall be summarily be rejected by IISER PUNE.
- 6) Quoted rates should be inclusive of cost of all the materials, labour cost , GST ,all taxes, royalties, cost of fuel, operator , octroi , duties , cost of sample and fees towards testing of materials in labs ,royalties etc. complete. Nothing extra shall be paid separately. No, Bidder shall contact the IISER, Pune on any matter relating to his bid from the time of the bid opening to the time of issue of work order. Any effort by the Bidder to influence the IISER's bid evaluation, bid comparison or contract award decisions, may result in the rejection of his bid. Decision from competent authority/Engineer In-charge shall be final and binding to bidder in all the matters relating this work.
- 7) All approved makes shall be as specified in BOQ and as per CPWD specifications, agency should put-up technical data and obtain prior approval on makes of various materials of IISER PUNE before taking-up work. The successful agency shall make his own arrangement for all Tools & tackles for work etc complete in view of completion of work. Electricity shall be provided free of cost to agency at one source, agency should make own arrangement to safely tap of power from source to work location. Any scaffolding required shall be brought by contractor to complete the work with no cost to IISER Pune.
- 8) Advance payment can be only on request . Quoted rates should be including GST , TDS and other applicable taxes . Income Tax will be deducted from the bills of the work.

Sign & stamp of Agency-



- 9) Specification for the work to be carried out as per BOQ, latest CPWD specification, IS specifications & as per instruction of IISER PUNE whenever specification CPWD/ IS specification are not available.
- 10) The contractor shall ensure that minimum wages should be paid to the labours and employees in accordance with labour laws. All the safety measures shall be followed by the L1 agency as per prescribed norms during execution of work with all the necessary safety tools etc. Executing Agency shall be solely techno-commercially responsible for the strict adherence of safety norms and allied compensations etc.
- 11) Agency should submit measurements and abstract sheets to IISER PUNE for the payments within 30 days from completion of work.



Executive Engineer

Encl : - Schedule of Quantity (BOQ) – As per Annexure A

BILL OF QUANTITY

Kitchen Cabinets Details							
Base Carcass	:	18mm BWP-M-PLY	Handles	:	Hafele Profile G Section	BOQ to be read long with the drawings and elevations attached herewith	
Wall + Tall Carcass	:	18mm BWP-M-PLY	Drawers	:	Hafele BLUM-Antaro		
Shutter	:	Acrylic Glaks	Hinges	:	Hafele BLUM-Soft Close		
Shutter Design	:	Laminated plain	Skirting	:	100mm , PVC		
Kitchen Type	:	L-Type	Glass Shutter	:	NA		
SR.NO.	DESCRIPTION		QUANTITY		UNIT	RATE IN WORDS AND FIGURES	AMOUNT
	Providing and fixing Modular Composite Kitchen Cabinets Base carcass and wall + tall carcass in medium density BWP plywood of 18mm thick. All work shall be machine laminated machine pressed laminate of thickness with pvc beading in all sides. Laminated shades , Shop drawing shall be got approved from Engineer In-charge , IISER Pune before starting production.						
A	BASE UNIT						
	All base units shall have wooden carcass laminated facia, basket of metallic material of Hafele Blum Antaro series with soft closing blum tandem drawer boxes G-profile handles.						
B1	520mm Base Unit With Shutter Inside Shelf	1 Unit	Per Set				
B2	1200mm Base Sink Unit With Shutter	1 Unit					
B3	1100mm Base Corner Unit With Shutter Inside Shelf	1 Unit					
B4	820mm Base Unit With 2 STD Soft Closing Tandem Drawers BLUM-Antaro	1 Unit					

Sign & stamp of Agency-



B5	900mm Base Unit With 1 STD+ 2 STD Soft BLUM-Antaro	1 Unit				
	Closing Tandem Drawers					
B6	900mm Base Unit With 1 STD+ 2 STD Soft	1 Unit				
	Closing Tandem Drawers BLUM-Antaro					
B7	800mm Base Unit With 2 STD Soft Closing Tandem Drawers BLUM-Antaro	1 Unit				
B	WALL UNIT					
W1	500mm Wall Unit With Shutter Inside Glass Shelf	1 Unit				
W2	900mm Wall Unit With Aventos HF Bi-Fold Shutter Inside Glass Shelf	1 Unit				
W3	1400mm Wall Open Shelf Unit	1 Unit	Per Set			
W4	900mm Wall Unit With Aventos HF Bi-Fold Shutter Inside Glass Shelf	1 Unit				
W5	800mm Wall Unit With Provision For Microwave/Oven Above Shutter	1 Unit				
W6	900mm Wall Open Shelf Unit	1 Unit				
	Granite top and wall dado will be done separately.					

Sign & stamp of Agency-

NIQ : Page 5 of 13



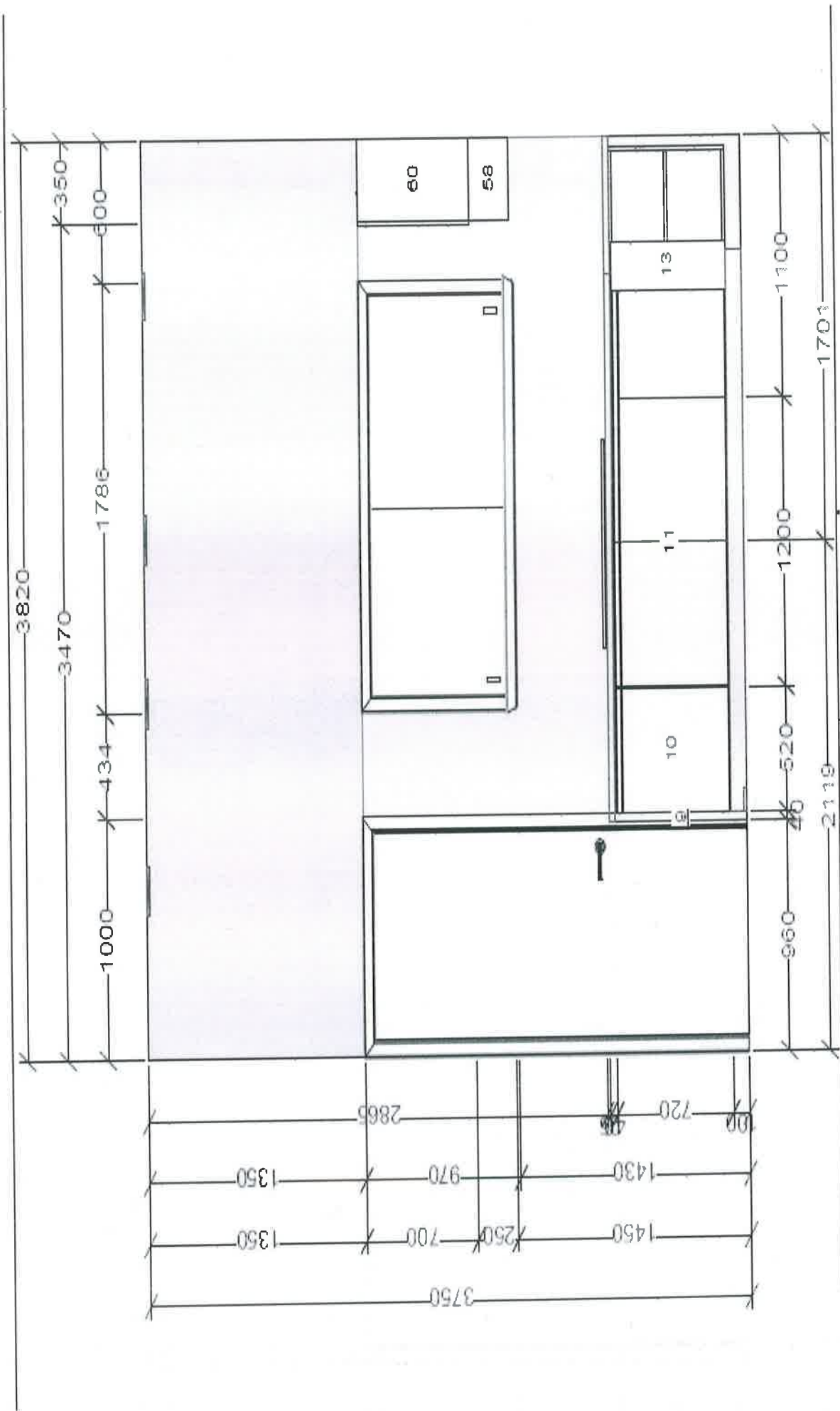

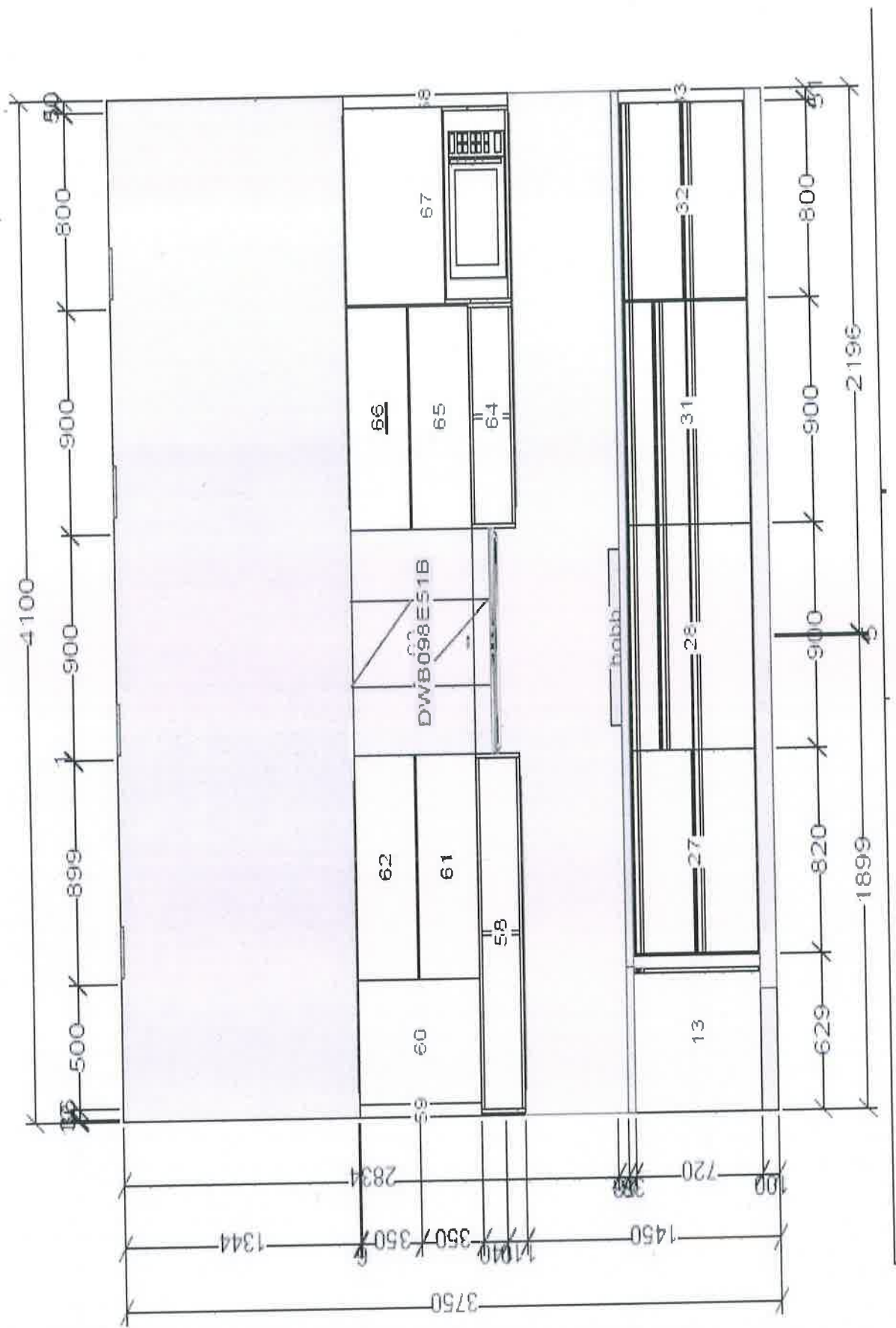

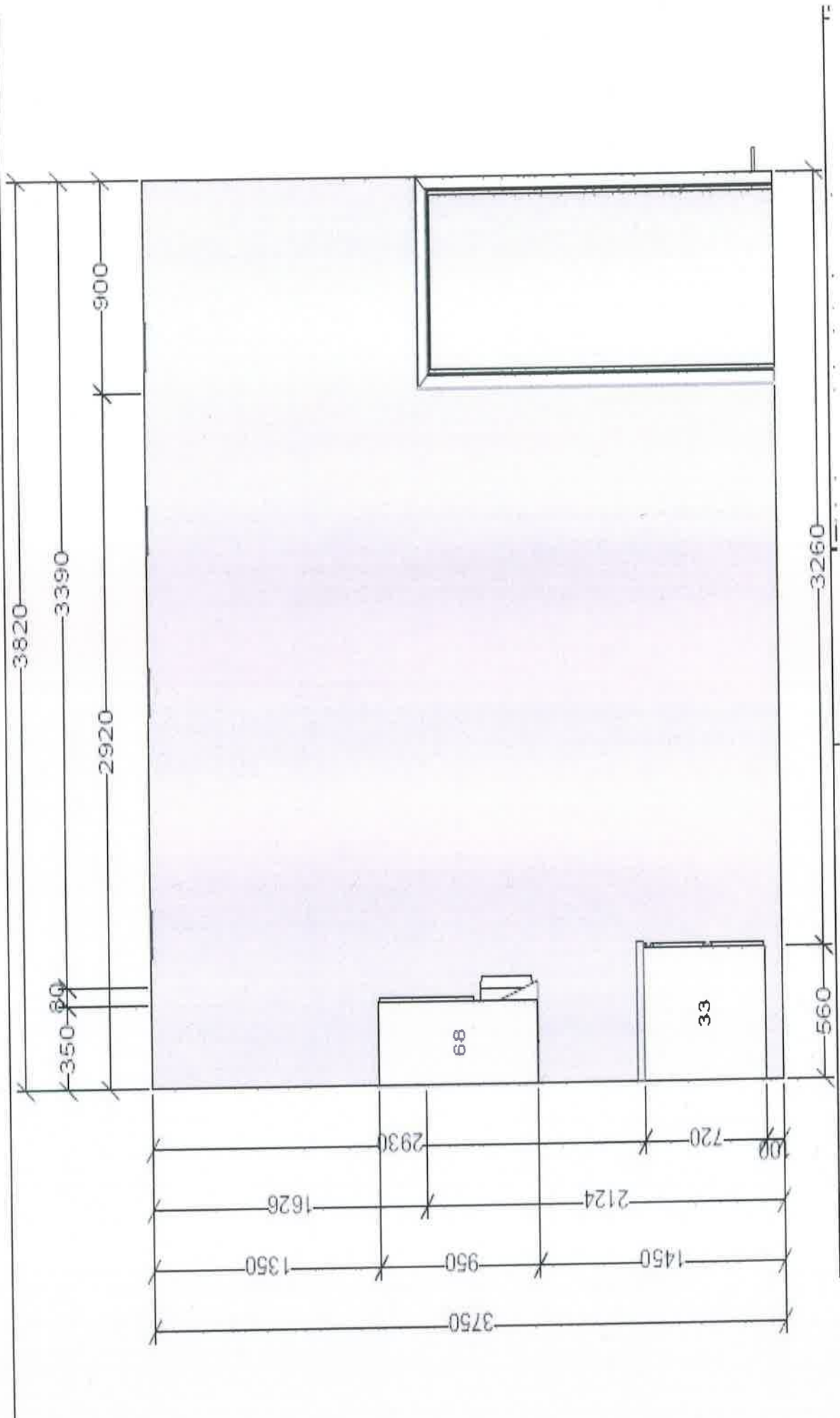

VIEW-1

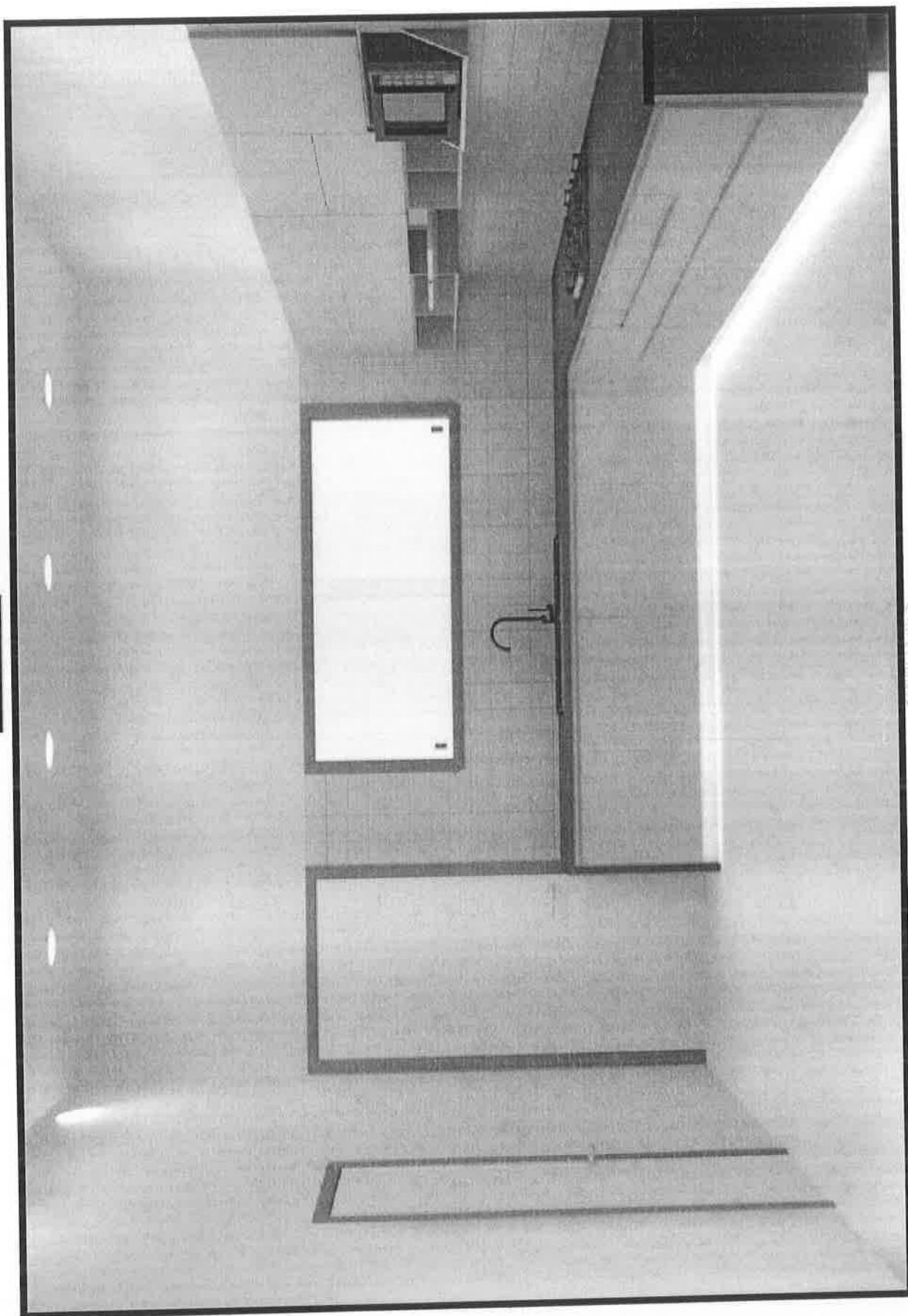

Sign

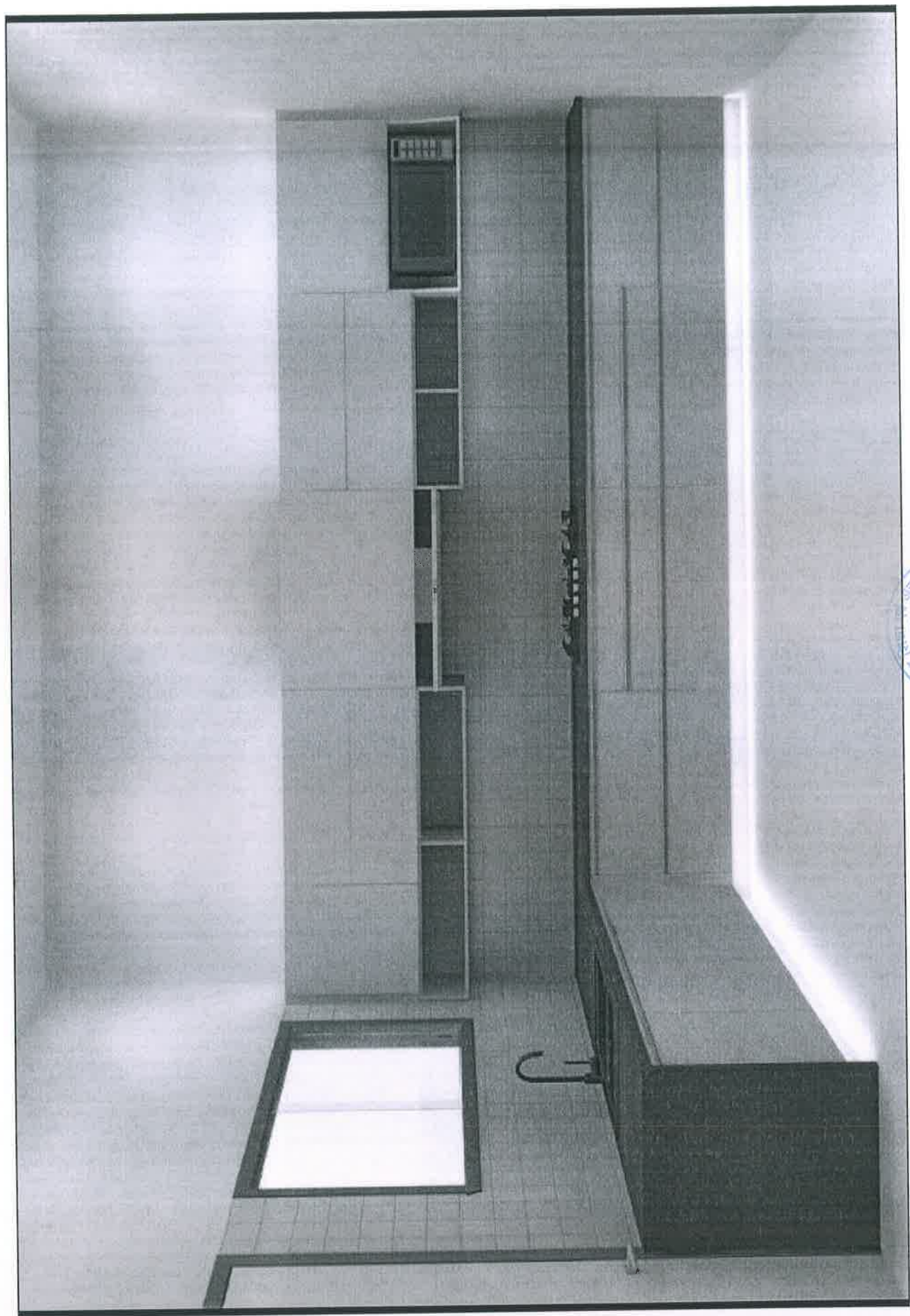

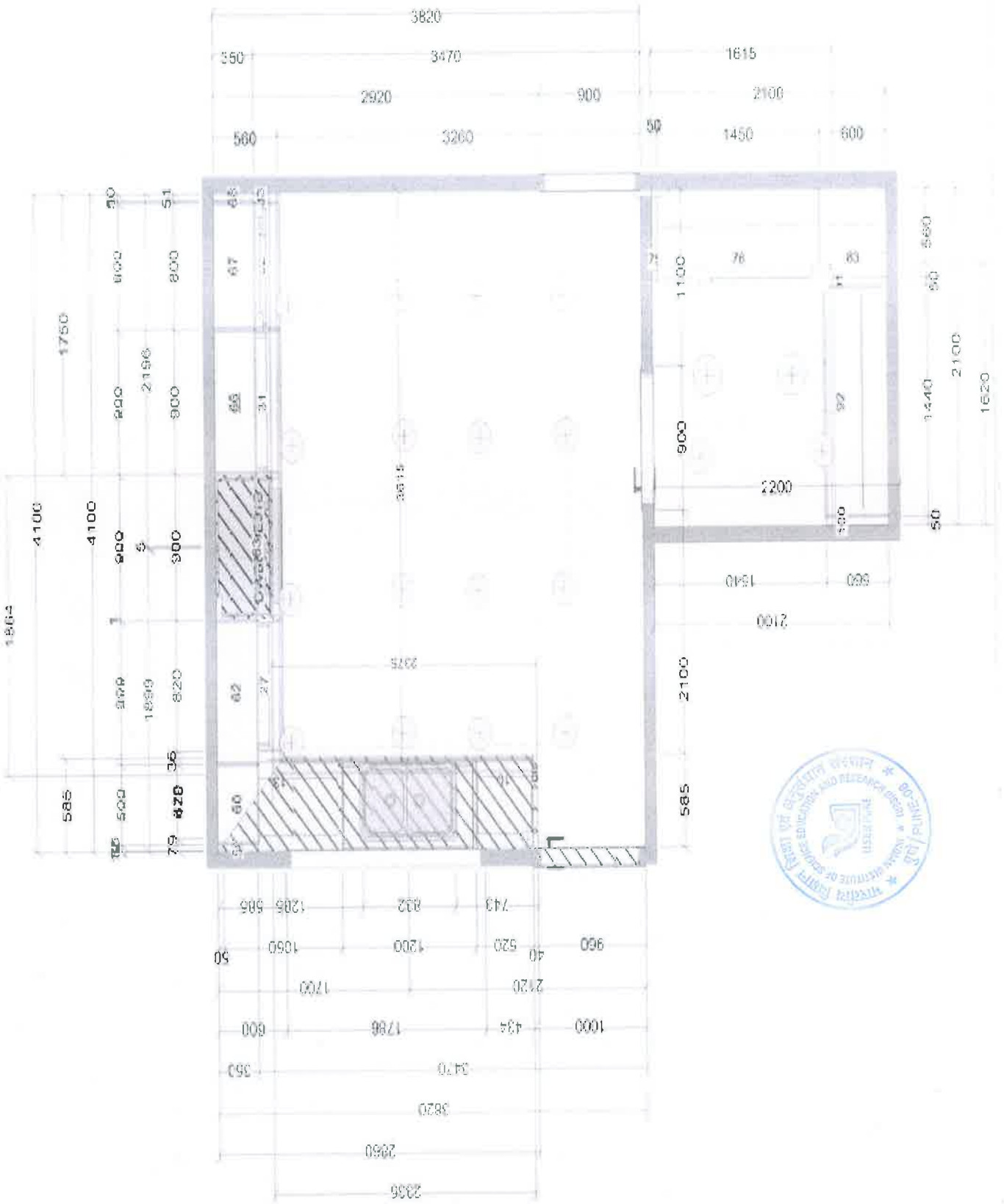

TOP VIEW

